



Shirley Sims

February 25, 1938 - July 8, 2015

Sims- Shirley Beatrice Sims, age 77 of Lawrenceville, GA passed away on Wednesday, July 8, 2015. Funeral Services will be held at 11:00 AM on Saturday July 11, 2015 at Pleasant Grove Baptist Church with the body lying in state at 10:00 AM. Rev. Scott Cramer will officiate. Interment will follow at Pleasant Grove Baptist Church Cemetery. Mrs. Sims is preceded in death by: Husband: Robert Benny Sims; Father: Homer Turner; Mother: Ruby Turner. She is survived by: Daughter & Fiancé: Vickie Smith & Steven Reeve, Lawrenceville; Brother & Sister-in-law: Bo & Betty Ann Turner, Auburn; Sister & Brother-in-law: Mary & Gene Latham, Lawrenceville; Grandchildren: Kenneth Lee & Crystal Puckett, Winder, Lisa & Charlie Pittman, Monroe; Great Grandchildren: Charlie Pittman & 3 others; God Child: Steven Melvin, Lawrenceville; Host of Family & Friends. The family will receive friends from 2:00 PM – 4:00 PM & 6:00 PM – 8:00 PM on Friday, July 10, 2015 at Tim Stewart Funeral Home: 300 Simonton Road S.W. Lawrenceville, GA 30046. 770-962-3100. In lieu of flowers please make donations to: American Cancer Society: 250 Williams Street, Atlanta, GA 30303. Please leave online condolences at stewartfh.com.

Cemetery Details

Pleasant Grove Baptist Church Cemetery

1375 New Hope Road
Lawrenceville, GA

Previous Events

Visitation

JUL 10. 6:00 PM - 8:00 PM (ET)

Tim Stewart Funeral Home Lawrenceville
300 Simonton Road SW
Lawrenceville, GA 30046
(770) 962-3100

Service

JUL 11. 11:00 AM (ET)

Pleasant Grove Baptist Church
New Hope Road
Lawrenceville, GA

Tribute Wall



“ *Tim Stewart Funeral Home created a Tribute Video in memory of Shirley Sims*



Tim Stewart Funeral Home - July 10, 2015 at 01:03 PM

ST

YOU ALWAYS LOSE THE BEST FAMILY """"""""""AND FRIENDS""""""""MISS MY AUNT SHIRLEY'

SHANE TURNER - July 15, 2015 at 02:52 AM

LT

We will all miss you Shirley. Loved you sweet one.

Linda Turner - July 15, 2015 at 06:02 PM



“ *Shirley Sims*

October 08, 2022 at 11:31 AM

LJ

“ *Liiz Johnson lit a candle in memory of Shirley Sims*



Liiz Johnson - July 10, 2015 at 03:29 PM



“ 33 files added to the album *Life Tributes*

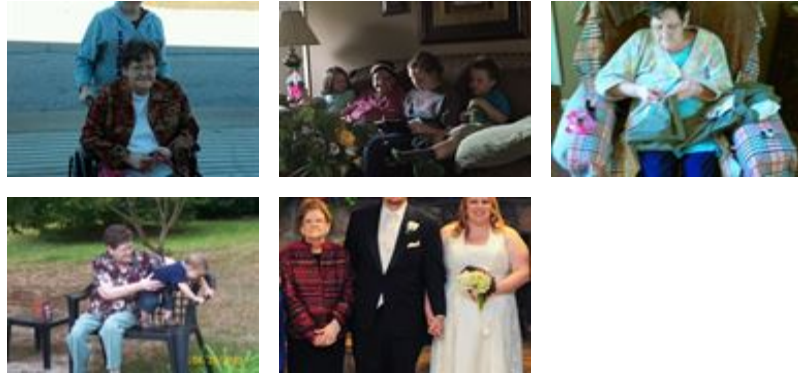

Tim Stewart Funeral Home - July 10, 2015 at 12:26 PM



“ We love you granny! Charlie and Lisa little Charlie! We will miss!



lisa pittman - July 10, 2015 at 11:43 AM



“ Garden To Go Basket was purchased for the family of Shirley Sims.



July 09, 2015 at 10:52 PM

SI

“ Shirley was a true Southern Belle. She was always such a hard worker. I will always have such great Summertime memories. As a little boy walking on a dirt trail to Shirley's with Kristie and Shane. We would play for hours on end. Catching lighting bugs and just being kids.

I wish I could Thank Shirley for letting us make so many childhood memories together.

Y'all are in my thoughts and Prayers.

God Bless,

Stacy Ivey

Stacy Ivey - July 09, 2015 at 09:56 PM

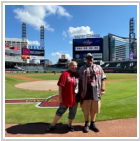

“ I love you and you will be missed! Lee Puckett



Kenneth Puckett - July 09, 2015 at 06:15 PM

ST

“ SHANE TURNER lit a candle in memory of Shirley Sims



SHANE TURNER - July 09, 2015 at 04:55 PM

KW

“ When I think of New Hope rd, I think of aunt Shirley sitting under a pecan tree shucking silver queen & purple hull peas. I think of uncle Ben cutting a watermelon and making ice cream. I think of Granny drying apples and making pies. I think of Robin & Vickie shooting hoops on a dirt drive. I think of Ginger hiding Easter eggs. I think of a cotton top Shane riding in a black Chevy with his arm around his Papa. I think of Dad on a stallion named commander, and Mom burning down fence post. I think of Christmas time and uncle Gene saying grace, and aunt Mary's sweet little laugh. I think of cold winter mornings and a colt being born. I think of sharing a party line with a man named lunksford . And I think of laying in the grass watching a yellow plane fly over. What sweet memories of New Hope Rd. And what a preveilage to grow up there. What a gift
Kristie

Kristie Wall - July 09, 2015 at 12:24 PM

SR

“ Shirley was the example of a fighter with what life sends our way, love you Shirley and you are missed.

Steven Reeve - July 09, 2015 at 11:11 AM